

PROPOSED SECTION A-A

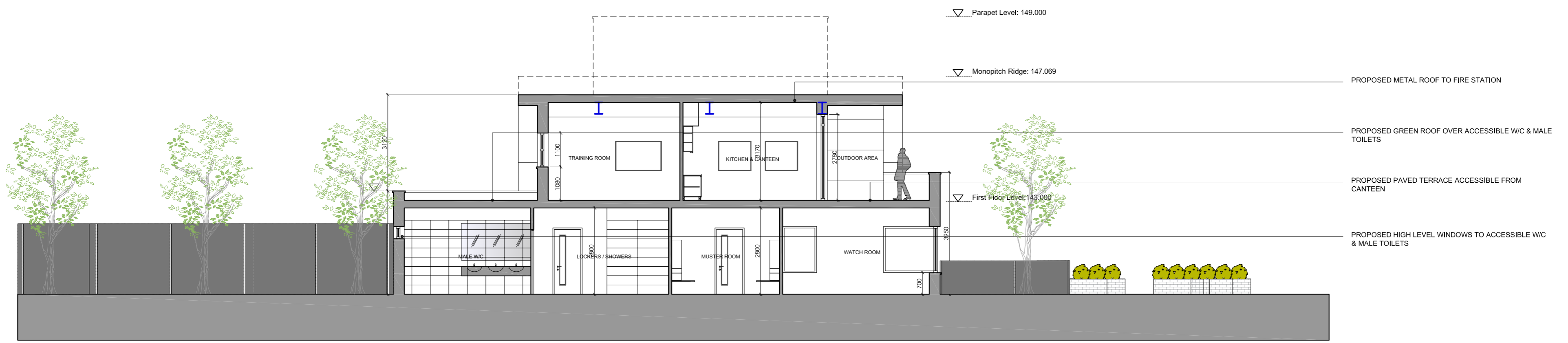

PROPOSED SECTION B-B

PROPOSED SECTIONS

notes:

REV	STA	NOTES	BY	DATE



job: NEW FIRE STATION
 site: DUNLAVIN, CO. WICKLOW
 client: WICKLOW COUNTY FIRE AND RESCUE SERVICE
 drawing: PROPOSED SECTIONS

job no: 22119-DL-
 city no: PA_03-03
 date: APRIL 2023
 scale: 1:100 @A1
 revision no: -

42 dawson street
 dublin 2
 t: +353 1 7645 945
 f: +353 1 671 770
 e: info@nobe.ie
 w: www.nobe.ie

APPLICATION UNDER PART 8
 OF THE PLANNING & DEVELOPMENT
 REGULATIONS 2001-2007